# Moliniere-Beausejour Marine Protected Area (MBMPA)

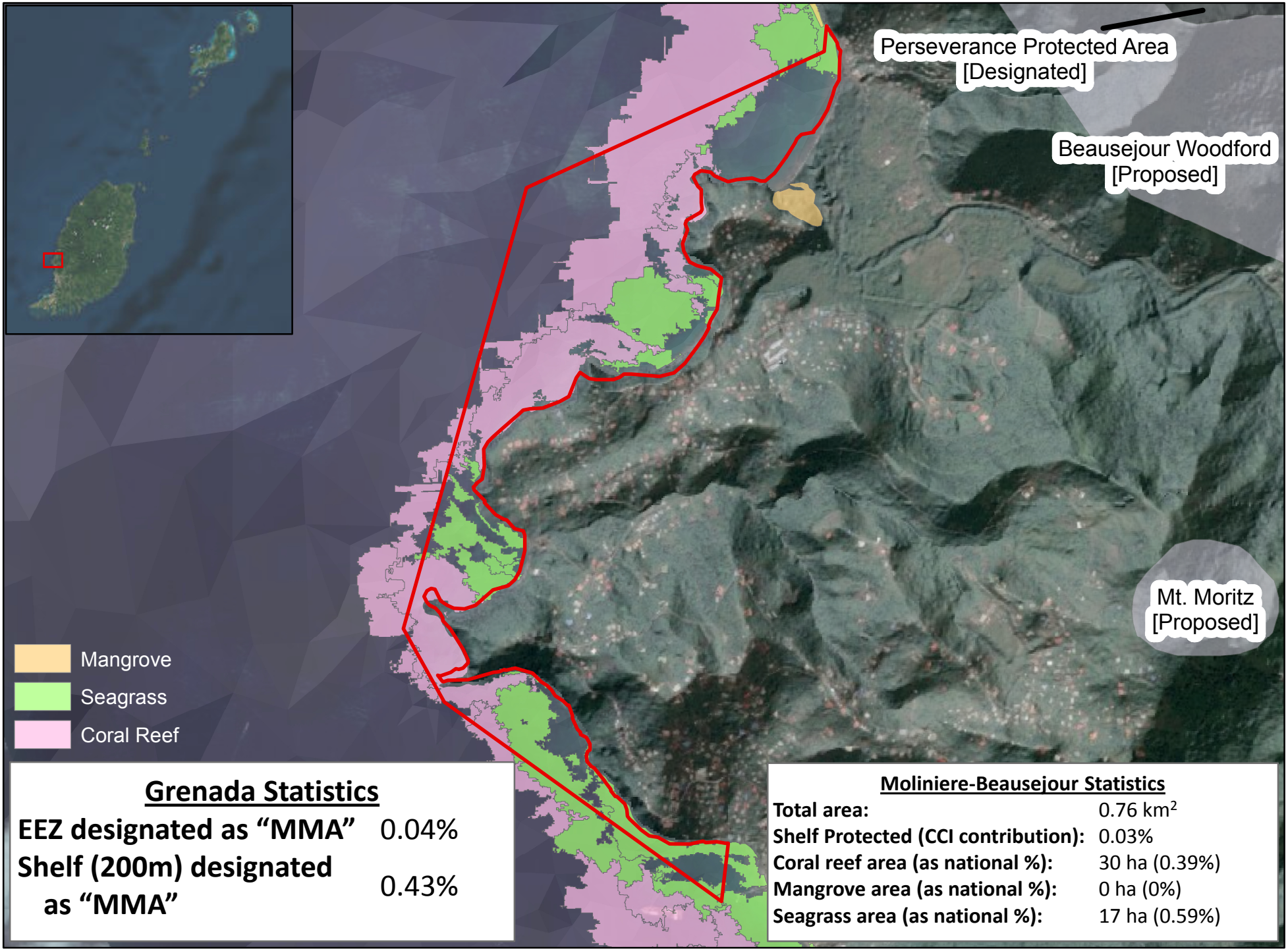


**Grenada Statistics**

| | |
|---|---|
| **EEZ designated as "MMA"** | 0.04% |
| **Shelf (200m) designated as "MMA"** | 0.43% |

**Moliniere-Beausejour Statistics**

| | |
|---|---|
| **Total area:** | 0.76 $km^2$ |
| **Shelf Protected (CCI contribution):** | 0.03% |
| **Coral reef area (as national %):** | 30 ha (0.39%) |
| **Mangrove area (as national %):** | 0 ha (0%) |
| **Seagrass area (as national %):** | 17 ha (0.59%) |